

OCT 17 1977

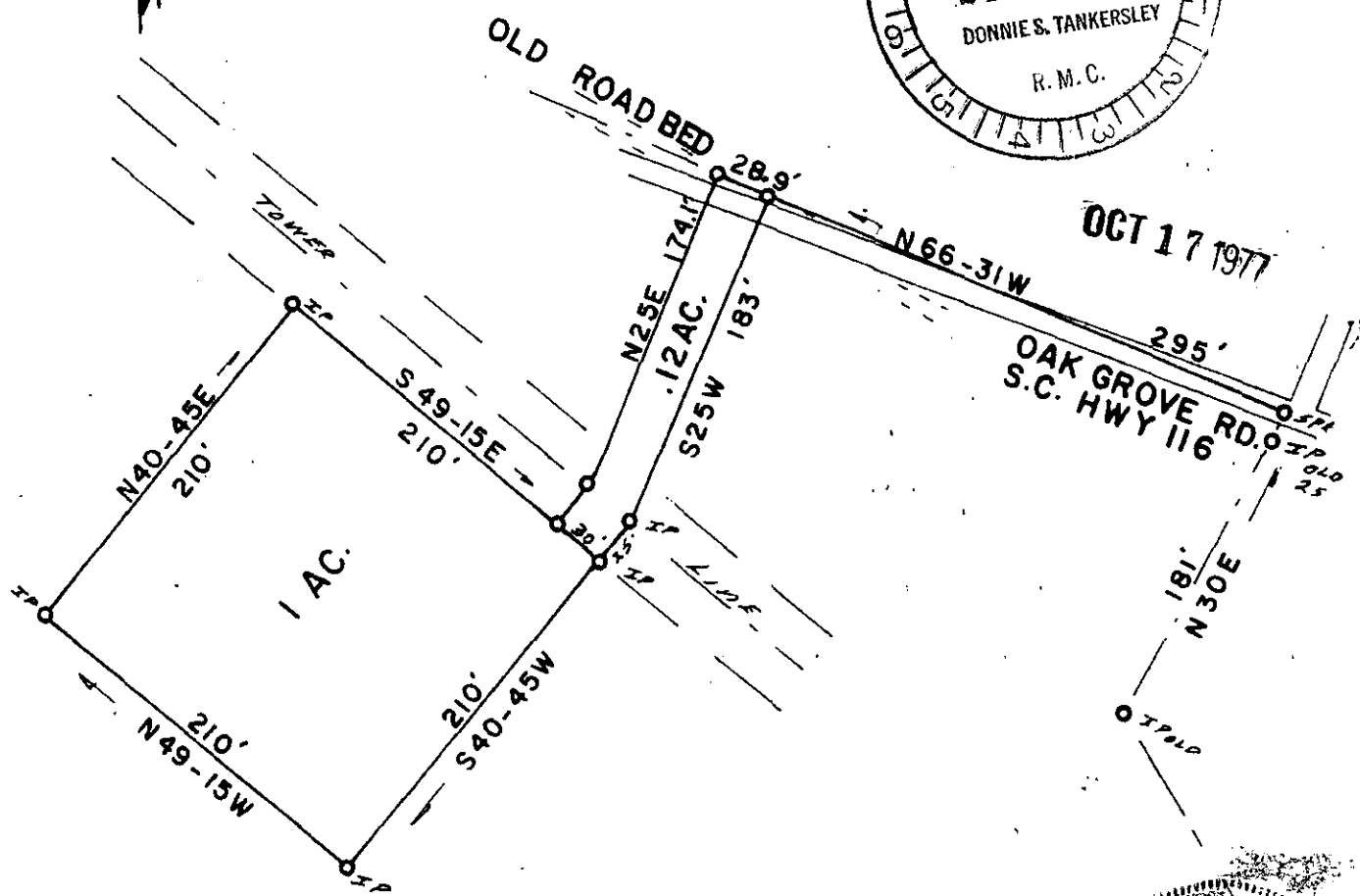

THIS PROPERTY SUBJECT TO
POWER LINE & HWY. R/W
THIS BEING A PORTION OF THE
PEARL PRUITTE PIERCE PROPERTY

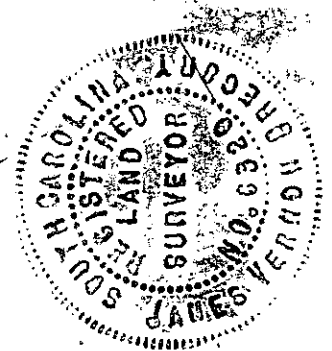

✓ 6-I-81

PROPERTY OF
FLOYD A. PIERCE
NEAR OAK GROVE CHURCH 12060

GREENVILLE COUNTY SOUTH CAROLINA
SCALE 1" = 100' SURVEYED OCT. 6, 1977

THIS IS TO CERTIFY THAT ON THIS DATE I SURVEYED THE PROPERTY SHOWN HEREON AND THE LINES ARE AS SHOWN, THAT THE BUILDINGS OR WALLS DO NOT ENCRONCH ON ADJOINING PROPERTY, AND THAT THE BUILDINGS OR WALLS OF ADJACENT PROPERTY DO NOT ENCRONCH ON THIS EXCEPT AS SHOWN.

PLAT BOOK REF. BOOK PAGE DEED REF. BOOK 306 PAGE 236

MICROFILMED

I HEREBY CERTIFY THAT THE RATIO OF FEET TO INCHES IS 170
PRECISION OF THE FIELD SURVEY IS 1/5000
AREA WAS DETERMINED BY DMD METHOD

JAMES V. GREGORY
Land Surveyor
Campobello, S. C.

James V. Gregory
63 29